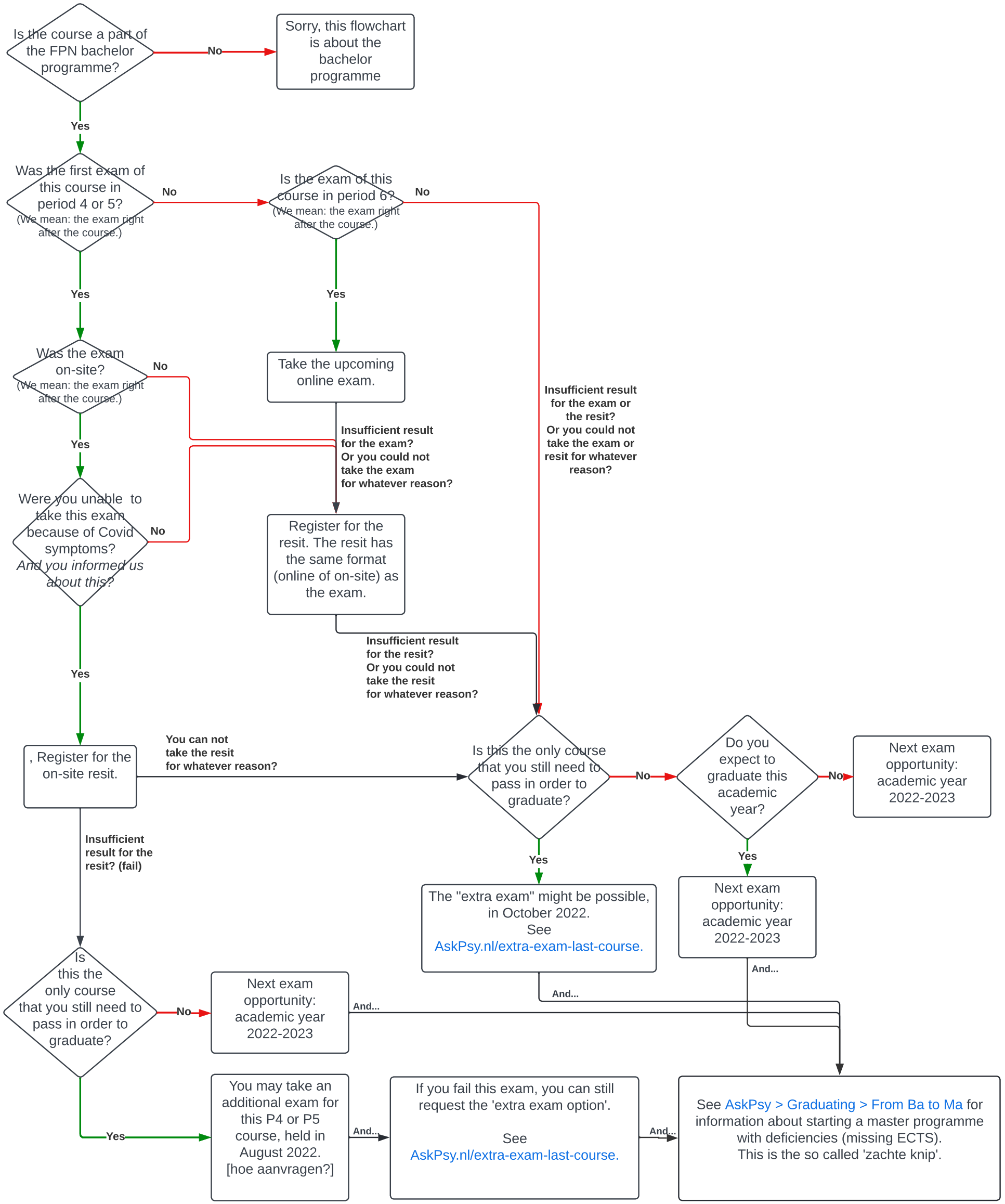
Is the course a part of the FPN bachelor programme?
No
Sorry, this flowchart is about the bachelor programme
Yes
Was the first exam of this course in period 4 or 5?
(We mean: the exam right after the course.)
No
Is the exam of this course in period 6?
(We mean: the exam right after the course.)
No
Yes
Yes
Was the exam on-site?
(We mean: the exam right after the course.)
No
Take the upcoming online exam.
Insufficient result for the exam or the resit? Or you could not take the exam or resit for whatever reason?
Yes
Insufficient result for the exam? Or you could not take the exam for whatever reason?
Were you unable to take this exam because of Covid symptoms? And you informed us about this?
No
Register for the resit. The resit has the same format (online of on-site) as the exam.
Yes
Insufficient result for the resit? Or you could not take the resit for whatever reason?
, Register for the on-site resit.
You can not take the resit for whatever reason?
Is this the only course that you still need to pass in order to graduate?
No
Do you expect to graduate this academic year?
No
Next exam opportunity: academic year 2022-2023
Insufficient result for the resit? (fail)
Yes
Yes
The "extra exam" might be possible, in October 2022. See AskPsy.nl/extra-exam-last-course.
Next exam opportunity: academic year 2022-2023
And...
And...
Is this the only course that you still need to pass in order to graduate?
No
Next exam opportunity: academic year 2022-2023
And...
Yes
You may take an additional exam for this P4 or P5 course, held in August 2022. [hoe aanvragen?]
And...
If you fail this exam, you can still request the 'extra exam option'.
See AskPsy.nl/extra-exam-last-course.
And...
See AskPsy > Graduating > From Ba to Ma for information about starting a master programme with deficiencies (missing ECTS). This is the so called 'zachte knip'.